

FORM No. 1.

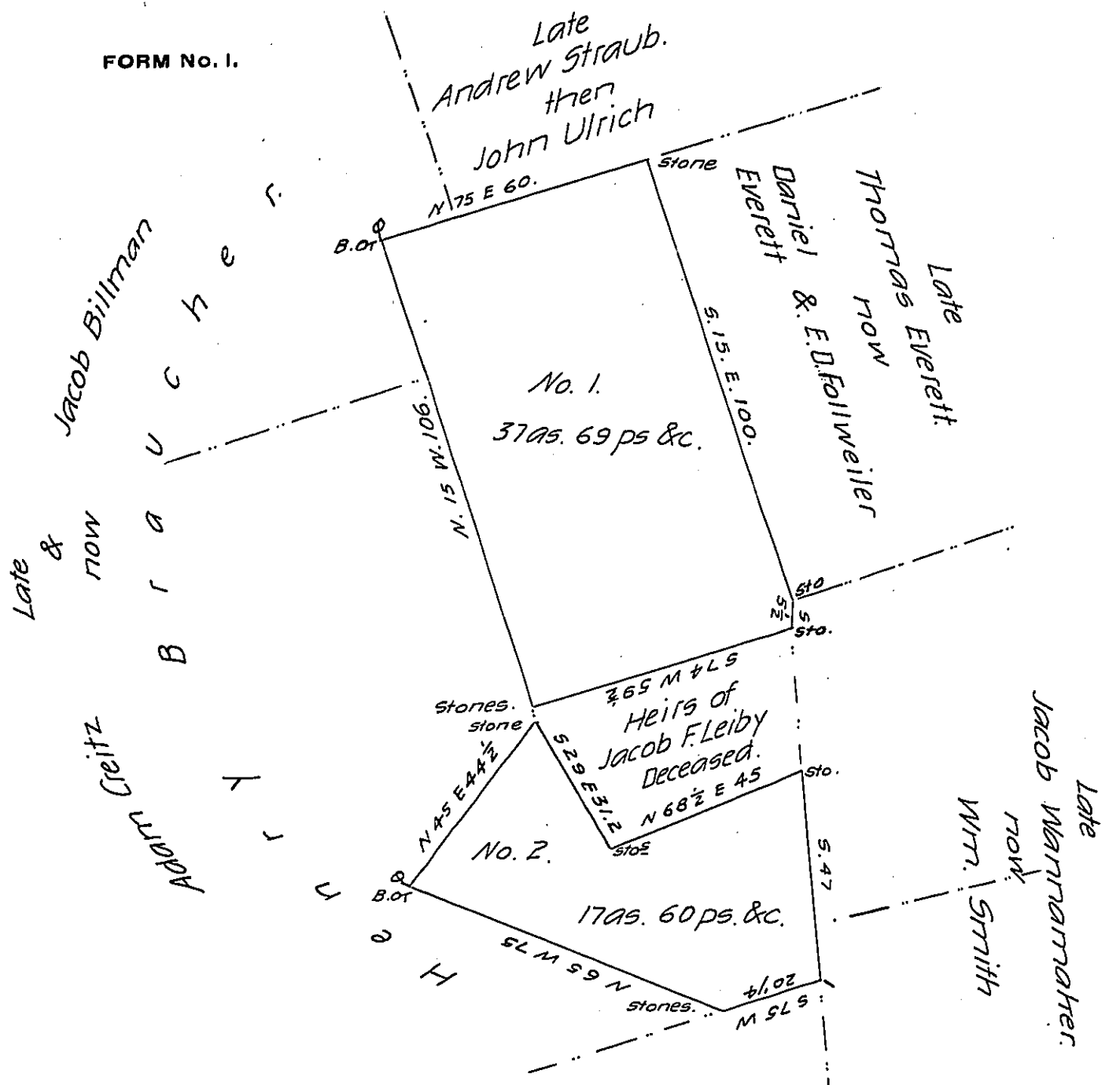

Draft of a tract of land, situate in Lynn township, in the County of Lehigh, containing, No. 1, 37 as. 69 ps. & c., and No. 2, 17 as. 60 ps & c., being together 54 acres, 129 perches and allowance of six per cent. for roads & c.; Surveyed for Lewis H. Oswalt, Jacob Brobst, Cha<sup>s</sup> Everett, Michael Pfifly, Wm. Everett, David Hess, Daniel B. Kreitz, David M. Stein, Ed. D. Follweiler, & John Peirmert, the 15th day of Nov. A. D. 1871, being a part of a larger tract of 64 as. 100 ps. & c. originally surveyed to Michael Buck, by appl. No. 1240, dated the 14th day of November A. D. 1765.

Geo. Blank C.S.

To J. M. Campbell Esq.  
Surveyor General.

IN TESTIMONY that the above is a copy of the original remaining on file in the Department of Internal Affairs of Pennsylvania, made conformably to an Act of Assembly approved the 16th day of February, 1833, I have hereunto set my Hand and caused the Seal of said Department to be affixed at Harrisburg, this twentieth day of JUNE 1906.

*Isaac P. Brown*  
Secretary of Internal Affairs.